

THE ELI AND EDYTHE L BROAD INSTITUTE  
OF MIT AND HARVARD

*Cambridge, Massachusetts*

*Client: Boston Properties*

*and Massachusetts Institute of Technology*



AWARDS

*Laboratory of the Year  
High Honors, 2007  
R&D Magazine*

The Eli and Edythe L. Broad Institute is a new prototype for high-hazard urban research buildings and provides a state-of-the-art environment for more than 600 life science researchers to think, create, and investigate. The 230,000-square-foot Institute is a unique collaboration of Massachusetts Institute of Technology, Harvard University, its affiliated hospitals, and the Whitehead Institute.

The building has become a physical manifestation of what the Institute's founder, Dr. Eric Lander, calls "the transparency of discovery." At street level, the building includes a museum of genomic research. Open to the public, this highly interactive environment allows access to current and historical research initiatives with an emphasis on the integration of scientific, political, and social issues.

The design imperatives of openness, flexibility, and intellectual collaboration have informed a building that has given The Eli and Edythe L. Broad Institute the physical space it needs to achieve its objective of transforming the understanding and healing of the human body. Facilitating the interaction and synthesis of some of the most gifted thinkers of our time, it accommodates the research practices of today and anticipates the methods of tomorrow.

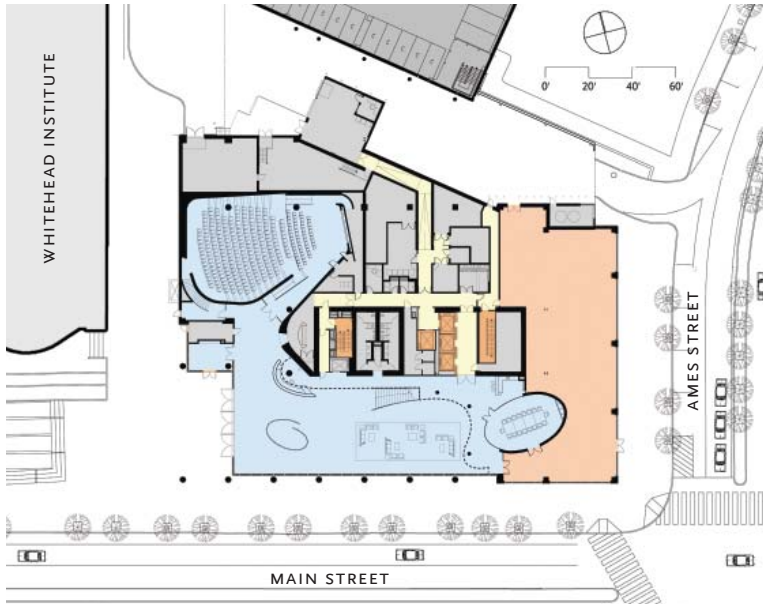



THE BROAD CENTER OF  
**BROAD**  
INSTITUTE



